

<b>KEY</b>	01		02		04		06		08		10		12		14		16
	1A					05		07		09		11		13		15	

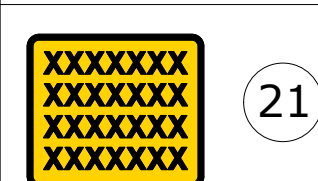
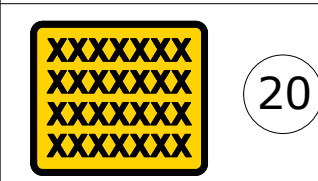
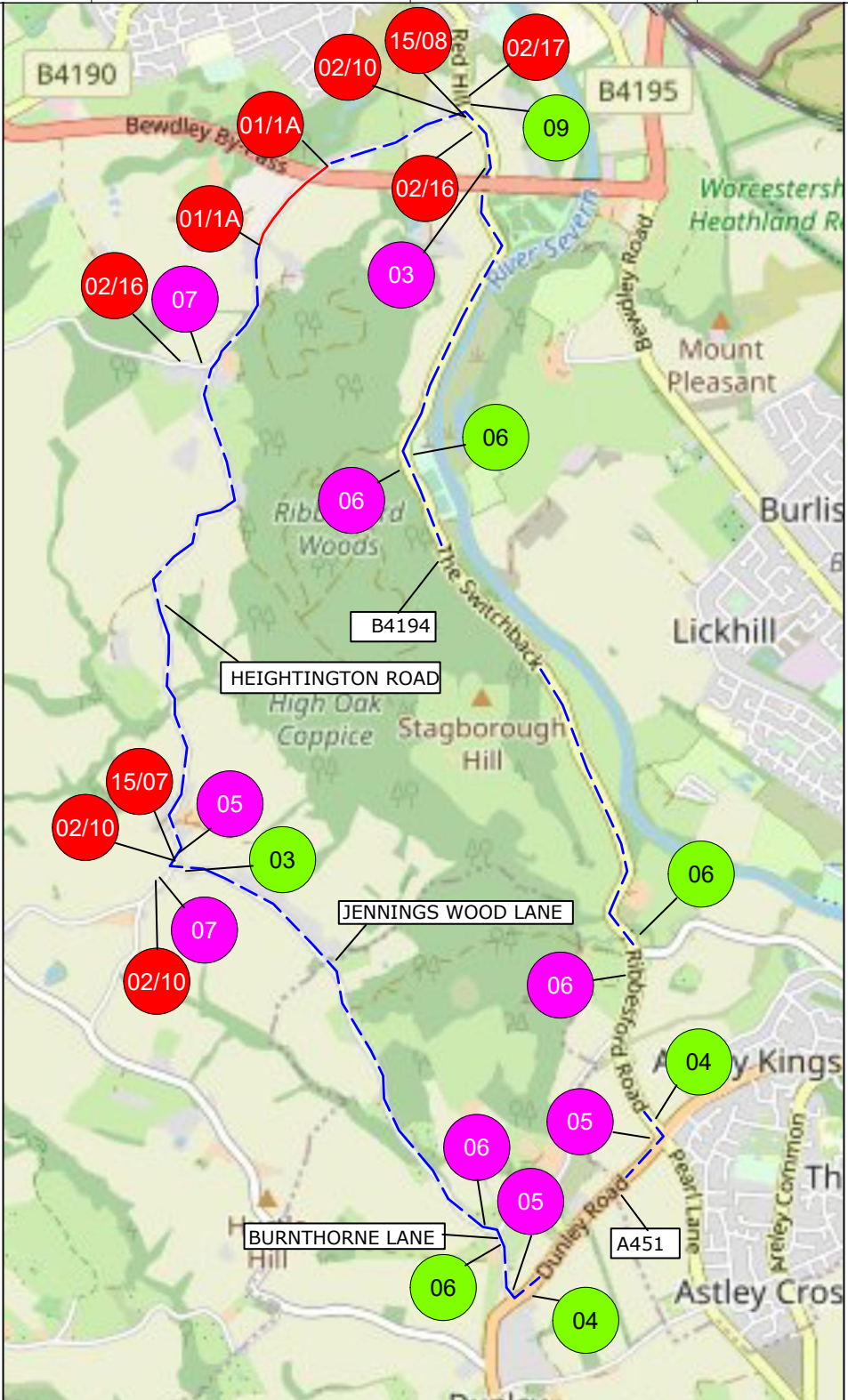
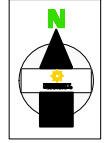

ROAD CLOSURE  
—

DIVERSION ROUTE  
- - -

**03** CLOCKWISE ROUTE

**03** ANTI-CLOCKWISE ROUTE

ROAD CLOSURE LENGTH 400 METRES

ROAD CLOSURE WIDTH 4.3 METRES

Contract No	254-S010667	Client: <b>OPENREACH</b>
Date	05/01/2023	Site Location / Drawing Title
Drawn by	BO/802	HEIGHTINGTON ROAD
Approved By	LW/256	RIBBESFORD WYRE FOREST
Purpose of works	TELECOM WORKS	DISTRICT WORCESTERSHIRE
Version Number	01	DY122TP
Amended By	xxxxxxxxx	
Amendment Date	xx/xx/xxxx	Scale
Sheet No	1 of 1	NOT TO SCALE
	OS Licence No	000000000000

Note  
 1. All equipment shall be approved and shall comply with the Department Of Transport specification MCE0111. This drawing does not show the normal road works signage that will be required as per Chapter 8.  
 2. All signs to be in accordance with TSGRD 2002 and to minimum class retroreflective.  
 3. Minimum height of lettering to be 60mm and sign boards to be 1000mm (750mm where appropriate).

TO BE INSTALLED AT CLOSURE POINTS

**THIS DOCUMENT IS UNCONTROLLED WHEN PRINTED**  
 The electronic version of this document is the approved and most current. Any printed version is uncontrolled and may not be current.

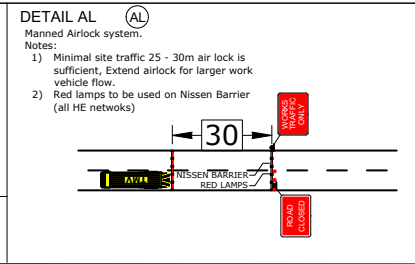

**SUNBELT RENTALS**  
 Sunbelt Rentals UK (Traffic Management)  
 Kemble Airfield Enterprise Park, Cirencester Road,  
 Kemble GL7 6BQ  
 Telephone: 0370 050 0792